



PLAN SHOWING THE REGULARISATION OF EXISTING GROUND FLOOR BUILDING IN S.NO.2081, AMBATTUR VILLAGE AT PLOT NO.9, RAMAPURAM, AMBATTUR, MADRAS-600 053.

AMBATTUR TOWNSHIP LIMIT

SCALE 1:100

ALL DIMENSIONS ARE IN CM AND FEET

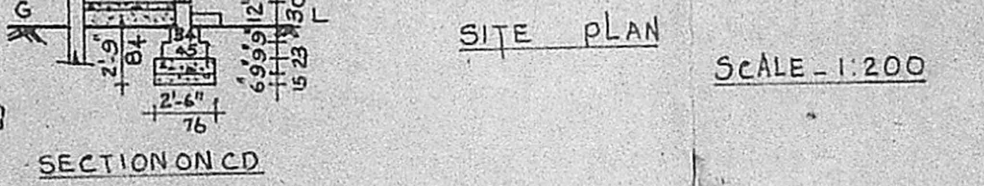
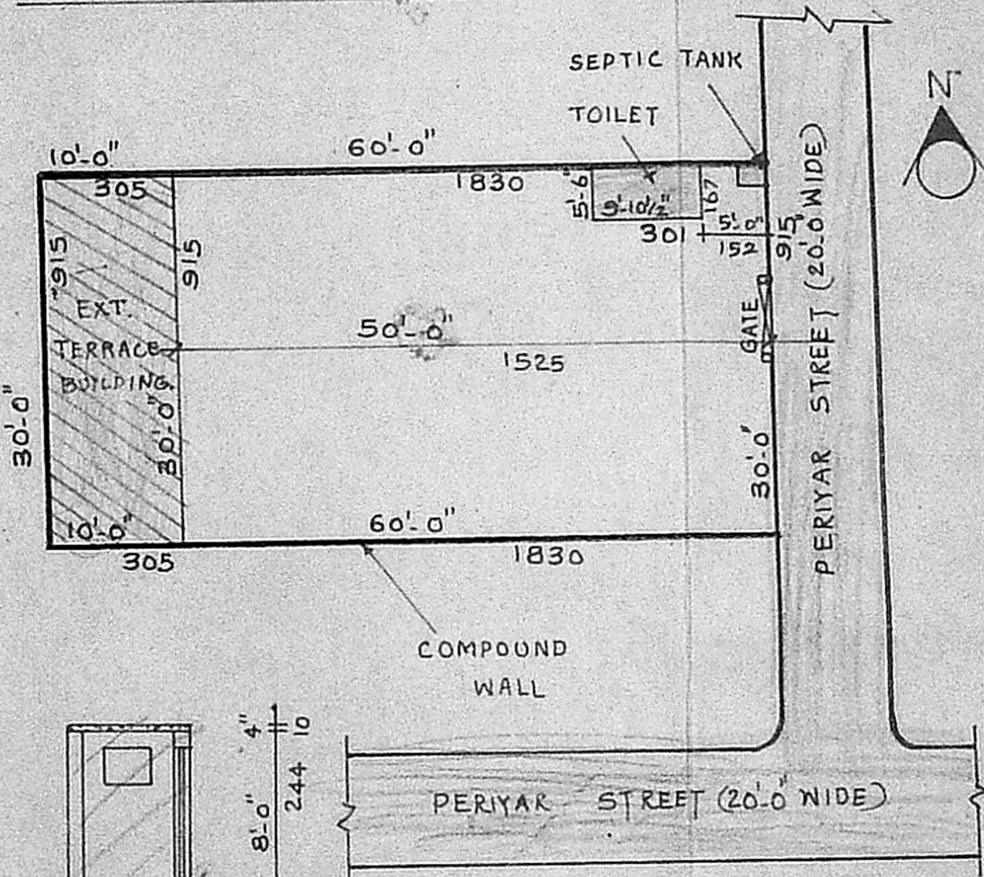
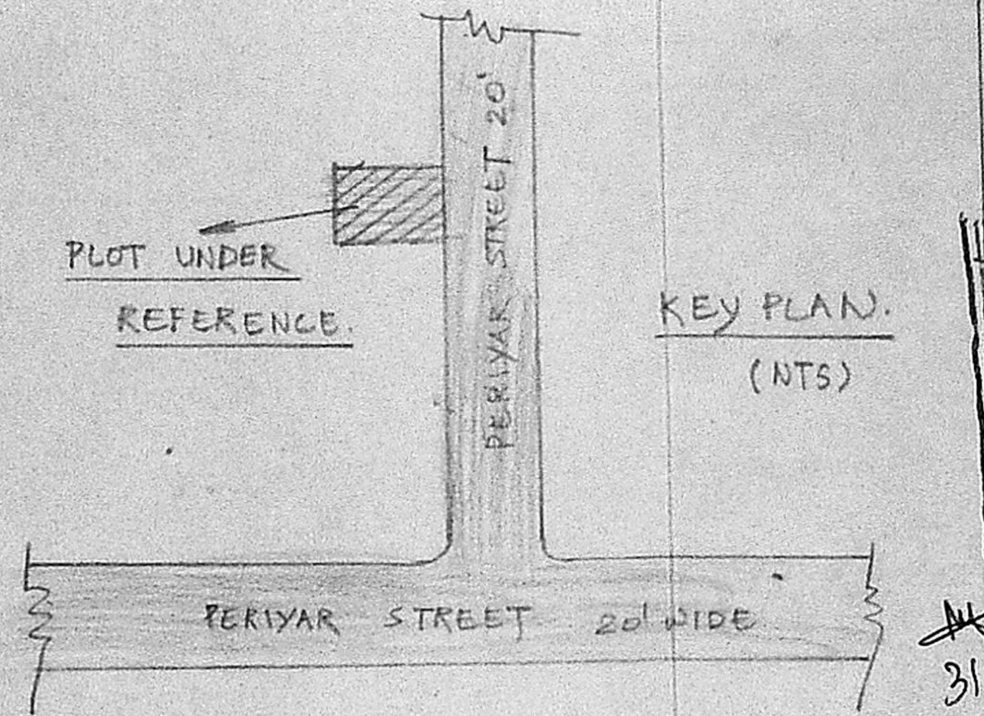
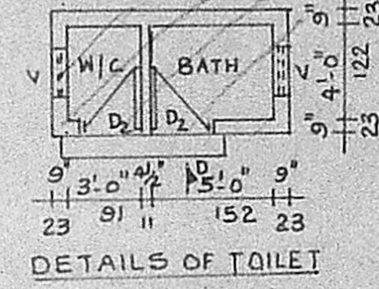
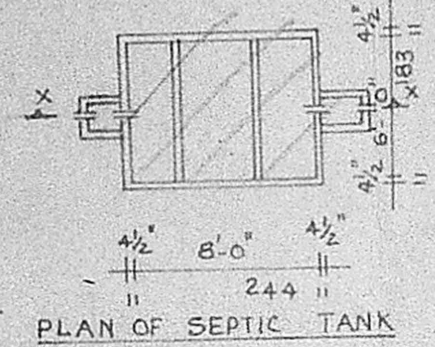
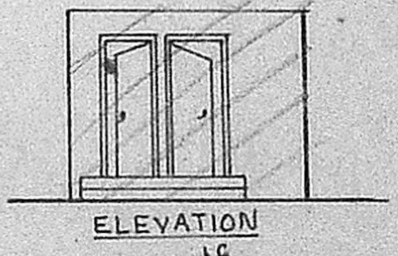
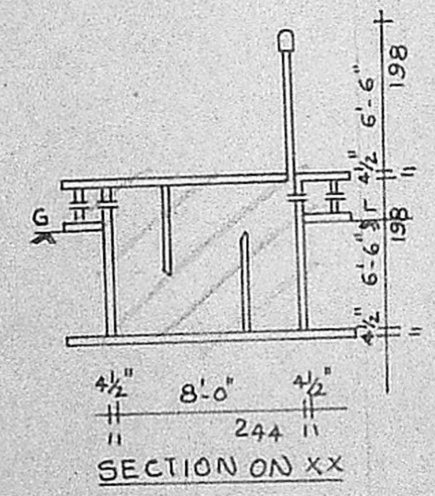
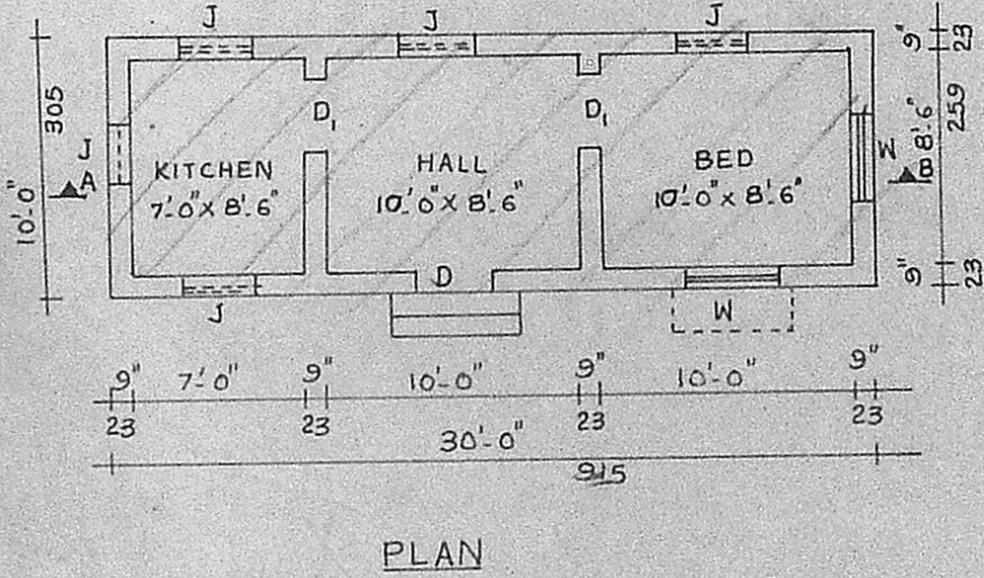
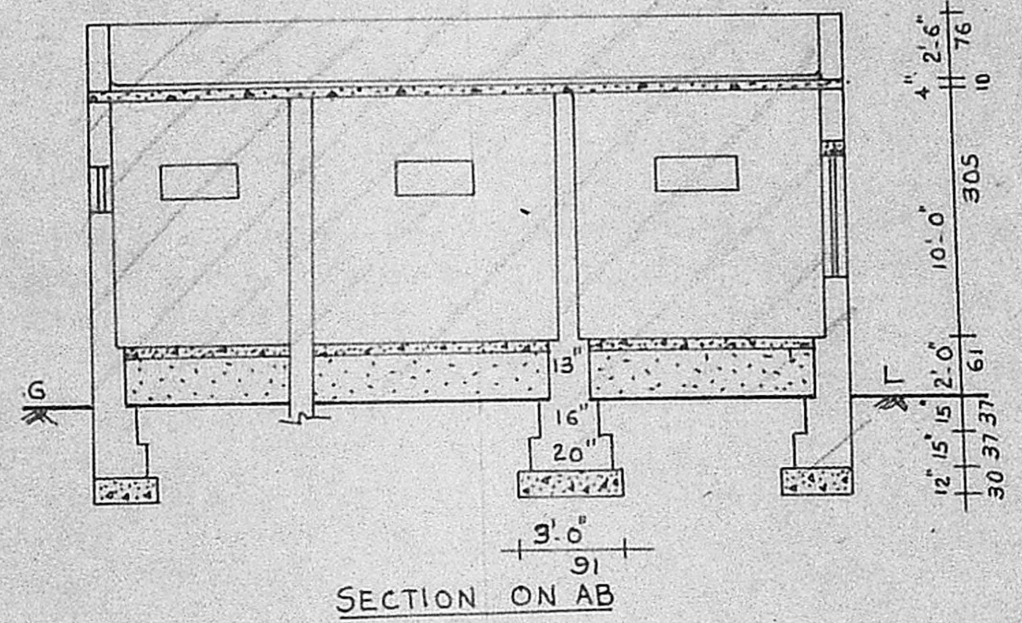
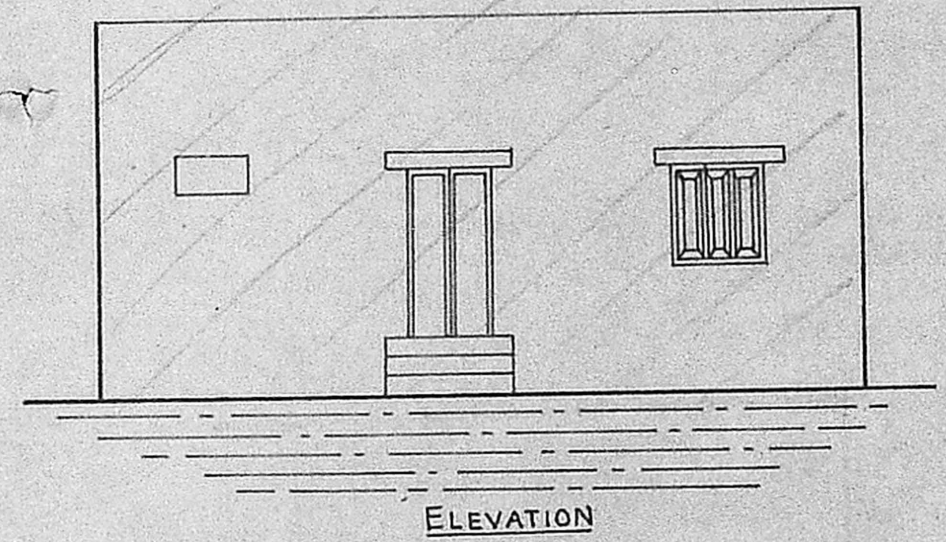

COLOUR INDEX

PROPOSED	○
EXISTING	◐
ROADS	—
BOUNDARY	●

LICENSED SURVEYOR  
**K. GANESAN, D.C.E.S.W.,**  
 LICENSED SURVEYOR,  
 Ambattur & Avadi Townships  
 ENGEEV CONSTRUCTIONS  
 229, M. T. H. ROAD,  
 AMBATTUR, MADRAS-600 053.  
 PHONE: 682191.

Planning Permit No. 11/100/89  
**APPROVED**  
 Subject to the conditions in this office letter.  
 No. A/13623/89 D. 31.10.89  
 o/c G. Vijayaraj  
31.10.89  
**FOR MEMBER SECRETARY  
 MADRAS METROPOLITAN  
 DEVELOPMENT AUTHORITY**

- SPECIFICATIONS
- FOUNDATION WITH C.C. 1:4:8, 30 CM THICK.
  - SAND FILLING FOR FOUNDATION & BASEMENT
  - C.C. 1:2:4 FOR LINTEL, SUNSHADE, SLAB ETC.
  - BRICKWORK IN SUPER STRUCTURE USE CM 1:5, STOCK FIRST CLASS BRICKS USED.
  - FLOOR CONCRETE IN C.C. 1:5:10, 10 CM TK.
  - FLOOR FINISHING WITH CM 1:3, 10 MM TK.
  - PLASTERING IN CM 1:5, 12 MM THICK.
  - WEATHERING COURSE WITH BRICK JELLY LIME CONCRETE.
  - COLOUR WASHING TWO COATS ONE ONE COAT OF WHITE WASH.
  - R.C.C. SURFACE FINISHED WITH CM 1:3, 10 MM THICK.

JOINERY DETAILS.

C.W. DOOR	D	3'3" x 7'0" (100 x 214)
C.W. DOOR	D <sub>1</sub>	3'0" x 7'0" (91 x 214)
C.W. DOOR	D <sub>2</sub>	2'6" x 6'6" (76 x 198)
C.W. WINDOW	W	4'0" x 4'6" (122 x 137)
JALLY	J	3'0" x 2'0" (91 x 61)
VENTILATOR	V	2'0" x 1'6" (61 x 46)

AREA DETAILS

AREA OF PLOT	- 1800 SFT (167 M <sup>2</sup> )
PLINTH AREA	- 300 SFT (28 M <sup>2</sup> )
PLOT COVERAGE	- 1690
FLOOR SPACE INDEX	- 0.16

**ENGEEV CONSTRUCTIONS**  
 ENGINEER & CONSULTANTS  
 229, M.T.H. ROAD, AMBATTUR,  
 MADRAS. 600 053. PHONE - 682 191.

A. OSCG62  
 SIGNATURE OF OWNER.